

# EMERGENCY NAVIGATION CLOSURE NOTICE

Section 15 Anglian Water Authority Act 1977



## RIVER GREAT OUSE (BEDFORD OUSE)

**DATE:** 8 January 2021 – until rescinded

**LOCATION:** Castle Mills Lock Downstream Landing Stage and Channel

### DETAILS:

Please be aware that following the December flood incident and floodwater discharge through Castle Mills Sluice that a large tree has become caught up on the Downstream Landing Stage of the lock and is blocking the downstream navigation approach and exit channel for all but the shallowest drafted craft. Please also be aware that much of this obstruction is submerged below the water and not necessarily easily visible. This will prevent the majority of larger powered craft from being able to enter the lock travelling

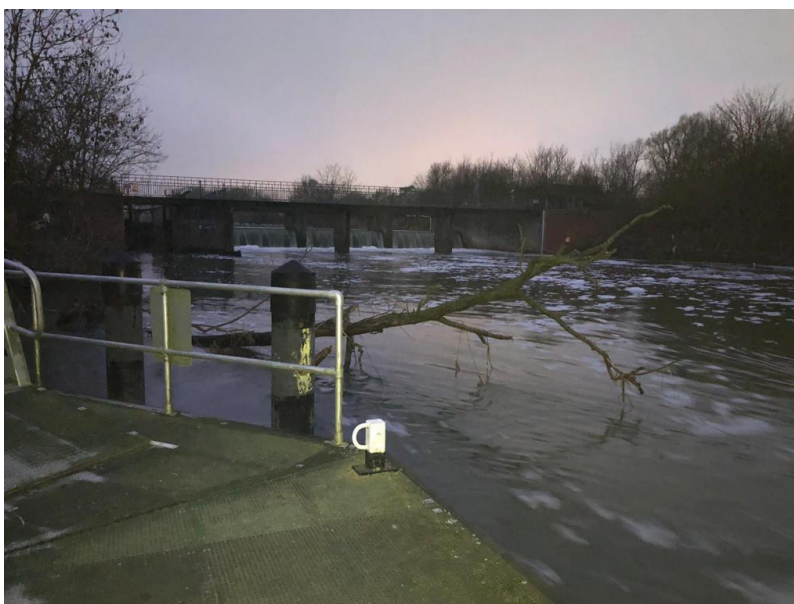

upstream or exit travelling downstream. Therefore this lock will remain under an emergency closure until emergency recovery work can be undertaken to remove this obstruction.

Any vessels attempting to approach / leave the lock will likely have an increased risk of coming into contact with this obstruction and are recommended to avoid the area for the time being. You are also reminded that you should only be navigating on the river in line with the current Government Coronavirus restrictions and latest travel advice.

For further information, please contact the Environment Agency on 03708 506 506 between 9am and 5pm Monday to Friday and ask for the Great Ouse Waterways team.

**Irven Forbes**  
**Waterways Manager**  
**8 January 2021**

customer service line  
03708 506 506

incident hotline  
0800 80 70 60

floodline  
0345 988 1188

[www.environment-agency.gov.uk/](http://www.environment-agency.gov.uk/) [www.visitanglianwaterways.org](http://www.visitanglianwaterways.org)